



Acquisition • Prediction • Subscription

AI

for **orthodontics**
using **Smilers®** aligners



PREDICTION + SIMULATION

IN **20 SECONDS**

Develop your Smilers® business
with PrediSmile



Automatic

PREDICTION

of the number of aligners and cases complexity

Estimate the length and complexity of your treatment in just a few seconds

Category:
White

Estimated Number of Aligners:
15-25

Justification:

Analysis and justification: Based on the intraoral photographs provided, this case appears to be a relatively straightforward aesthetic treatment focusing on the maxillary arch only.

The analysis reveals:

- Skeletal Class I relationship based on the frontal view
- Mild crowding in the maxillary arch, particularly visible in the anterior segment
- Slight rotations of some anterior teeth, but less than 15 degrees
- Normal overbite and overjet relationship
- No significant open bite issues
- Relatively flat curve of Spee

AI WITHIN INNOVATION

PREDISMILE
is the combination of 4 artificial intelligence systems dedicated to orthodontics

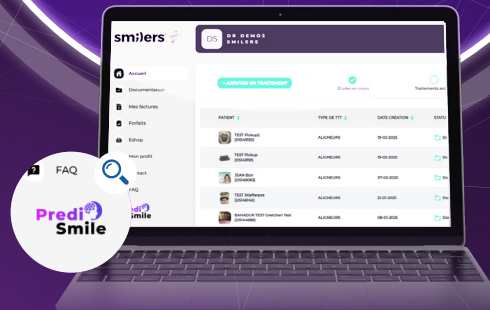

AVAILABLE IN YOUR
SMILERS® SPACE

Automatic

SIMULATION

of the patient's smile

Give your patients a realistic projection of their future smile!

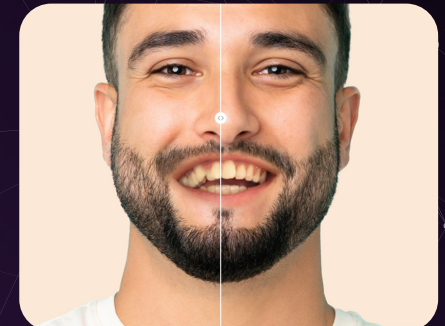

In
3 simple
steps

1

**ANSWER
4 KEY QUESTIONS**
about the patient's
clinical situation.

2

TAKE 3 PHOTOS
of the patient's teeth.

3



**20
SECONDS**

**INSTANTLY GENERATE
A SIMULATION OF THE SMILE
AND AN ESTIMATION**
classifying the complexity of the case into
three levels and indicating the **potential number
of aligners required.**

PrediSmile, a valuable decision-making tool for practitioners and patients.

FOR PRACTITIONERS



Improved quote acceptance rate

Give your patients the satisfaction of an informed choice.



Save time

Instant estimation for fast and efficient planning.



Controlled predictability

Anticipate your patients' needs with estimations based on objective data.



Optimised communication

Increase your patients' confidence with clear information based on accurate data.



Improved quote preparation

PrediSmile estimations make it easier to create your quotes.



Analysis of case complexity

Helps you better understand the difficulty of cases and the duration of treatments.

FOR PATIENTS



A smile simulation

in just few clicks.



Instant projection

towards a new smile and a new life.



A better understanding of the treatment

thanks to a clear estimation of the number of aligners required.



Less uncertainty

about the duration and cost of treatment.



Easier decision-making

and greater acceptance of the suggested treatment plan.



305, Allées de Craponne - 13300 Salon-de-Provence - France

Tel.: +33 (0)4 90 44 60 60 - Fax: +33 (0)4 90 44 60 61

pro.biotech-dental.com

PrediSmile

BIOTECH DENTAL
ORTHO



BIOTECH DENTAL
GROUP

smilers®

Biotech Dental - 305, Allées de Craponne - 13300 Salon-de-Provence, France.

S.A.S au capital de 24 866 417 € - RCS Salon de Provence : 795 001 304 - SIRET : 795 001 304 00018 - N° TVA : FR 31 79 500 13 04.

Visuels non contractuels. Ne pas jeter sur la voie publique. Imprimerie VALLIERE - 163, Avenue du Luxembourg - ZAC des Molières - 12140 Miramas - France.