

# Kontakt™ PL

Perfect harmony between  
biology and aesthetics

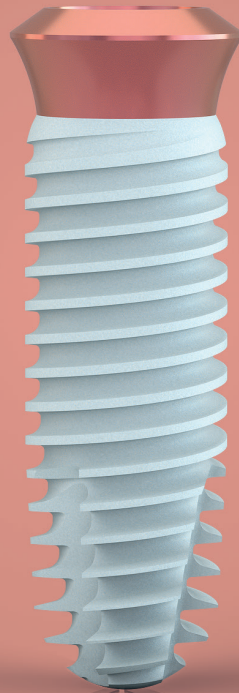

BIOTECH DENTAL

## MORE THAN 30 YEARS OF EXPERTISE

Strong of 30 years of experience, Biotech Dental has developed the Kontakt™ Perio Level implant in collaboration with dental surgeons to meet the highest clinical, biological and aesthetics requirements.

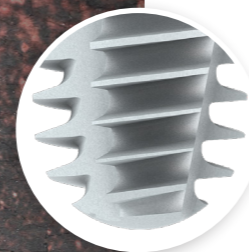
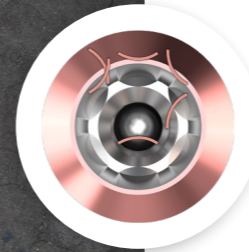
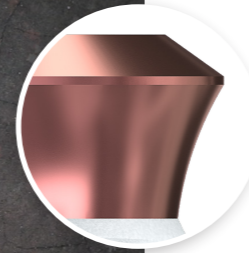
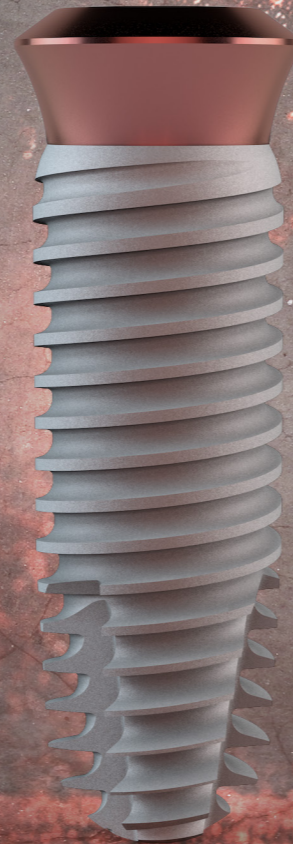

### MAXIMUM RELIABILITY AND FLEXIBILITY

#### ✓ Transgingival neck

The Kontakt™ Perio Level is an implant with a transgingival neck facilitating one-step surgeries. Anodised in pink, it provides **a better aesthetics integration with soft tissues.**

The transgingival neck **reduces the complexity of a treatment and simplifies manipulation of prosthetic parts.** In addition, it helps **preserve peri-implant health.**

#### ✓ A reliable connection

- The Kontakt™ PL implant is equipped with a **conical connector.** Thanks to its **large contact surface,** it ensures **perfect stability of the prosthetic abutments** and eliminates micro-movements.
- **The patented indexing STSystem®** gives maximum reliability and safety when placing prosthetic parts, with 3 indexing tips at the abutments base and **6 repositioning possibilities within the implant.**

#### ✓ A high-performance implant surface and design

The Kontakt™ PL is a grade 4 titanium **conical cylindrical** implant (T60) featuring an etched sandblasted surface with a spherical apex and selftapping flutes. These characteristics enable it to ensure osseointegration as well as optimal primary and secondary stability.

#### ✓ Atraumatic spherical apex

Thanks to its design, the apex protects the anatomical structure during surgery and allows a less invasive osteotomy.

# 2

## TREATMENT SIMPLICITY AND FLEXIBILITY

A SINGLE CONNECTOR FOR THE WHOLE RANGE OF KONTACT™ PL IMPLANT:

> **4 neck profiles:**

- S (∅ 3.8 mm)
- M (∅ 4.2 mm)
- L (∅ 4.8 mm)
- XL (∅ 6.00 mm)

> **3 implant diameters:**



> **5 lengths:**

- 6 mm
- 8 mm
- 10 mm
- 12 mm
- 14 mm

> **1.6 mm neck height**

Possibility of having **narrow body implants (4.2 mm)** with **XL neck profiles**

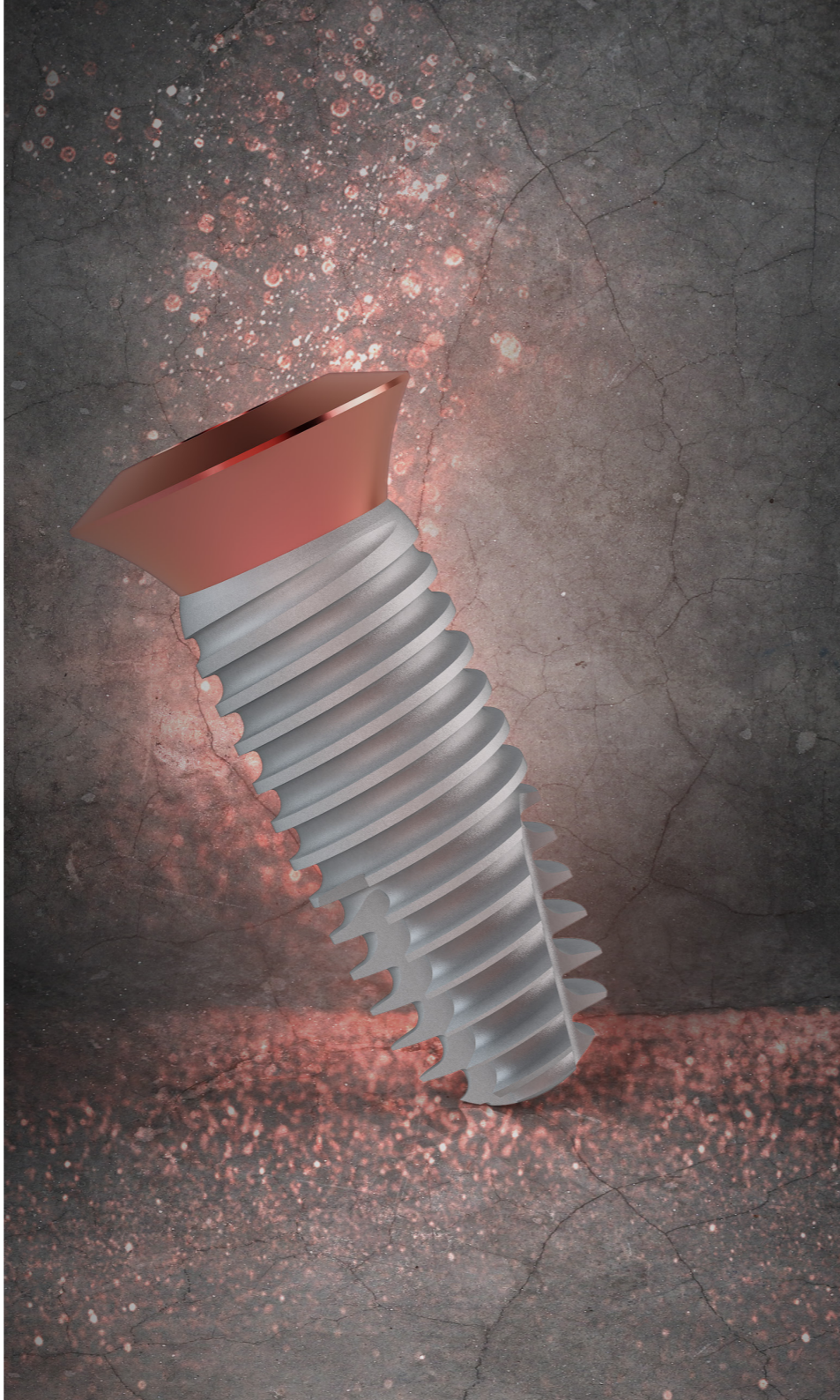

## PROMOTE SOFT TISSUE ATTACHMENT, OPTIMISE AESTHETICS

The neck provides a perfect support for the gum. Thanks to its sophisticated design and smooth surface, soft tissues can be fasten optimally and dental plaque is limited.

The pink anodised neck with a gingival height of 1.6 mm and various widths (S, M, L, XL) depending on the implant diameters, meets the highest clinical and aesthetics requirements.

## PRINCIPLES & ADVANTAGES

The Kontakt™ PL is a conical cylindrical implant with a transgingival neck facilitating one-step surgeries.

**It has the following benefits:**

- ✓ **Simplifies implant treatments:** by reducing the number of surgical interventions and by making prosthetic treatments and maintenance more accessible.
- ✓ **Respect for the biological space:** the presence of the transgingival part and its design allow the creation of an ideal emergence profile and the preservation of the peri-implant environment.
- ✓ **STSystem® connector common to all diameters:** reliable and intuitive, this connector improves the manipulation of prosthetic parts and the stock management.
- ✓ **Primary stability:** the implant design gives it an interesting self-tapping ability in case of immediate implant insertion.

# 3

## IMPLANT SCANNING IN YOUR DIGITAL FLOW

- ✓ **Optimise** your digital workflow, your communication with your patients and **accelerate your** cases planning.
- ✓ Take impressions easily with the WOW® intraoral scanner

With the scanbody, you can digitally capture the implant position, inclination and orientation.

So you can produce abutments and prosthetic parts perfectly adapted to your patient's morphology.



## THE ART OF GUIDED SURGERY ACCESSIBLE TO EVERYONE

Biotech Dental combines the performance of the Kontakt™PL implant with NemoScan technology to **easily give you access to guided surgery.**

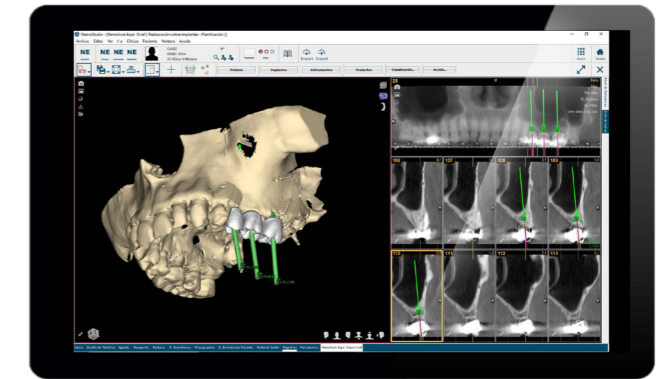

[www.biotech-planningcenter.com](http://www.biotech-planningcenter.com)

# 4

## A SINGLE SURGICAL KIT FOR ALL IMPLANTS IN THE KONTACT™ RANGE

The entire Kontakt™ implants range uses one simple and ergonomic surgical kit.



A COMPLETE PROSTHETIC RANGE  
DEVELOPED TO SIMPLIFY AND OPTIMISE  
YOUR AESTHETICS RESULTS



PROSTHETIC SOLUTIONS ADAPTED  
TO ALL INDICATIONS

- ✓ Cemented and screw-retained prosthesis
- ✓ Removable prosthesis
- ✓ CAD CAM prosthesis
- ✓ SSA-GF\* anatomical healing abutments, customisable and scannable

\* Sealing Socket Abutment - Gingival Fit





BIOTECH DENTAL



305, Allées de Craponne  
13300 Salon-de-Provence - France

Tel.: +33 (0)4 90 44 60 60

Fax: +33 (0)4 90 44 60 61

[info@biotech-dental.com](mailto:info@biotech-dental.com)

[www.biotech-dental.com](http://www.biotech-dental.com)



AFNOR Cert. 73017

Biotech Dental - A simplified company limited by shares (S.A.S.) with a capital of €24,866,417.

Corporate and Trade Register of Salon de Provence: 795 001 304 - SIRET: 795 001 304 00018 - VAT N°: FR 31 79 500 13 04.

Contact™ / Kontakt™ PL: manufactured by Biotech Dental. Class I, IIa and IIb medical devices. CE0459 - WOW®: manufactured by Scan4all SAS. DM class I. CE - NemoScan: manufactured by Software Nemotec, S.L. DM Class Im. CE2797. All of these medical devices must be used by qualified and trained health professionals. All brands are under the responsibility of their respective manufacturers. Read the instructions carefully.

Images are for illustration purposes only. Do not litter. Printed by VALLIERE - 163, Avenue du Luxembourg - ZAC des Molières - 13140 Miramas - France.